Mr SHAW

CR - TEE

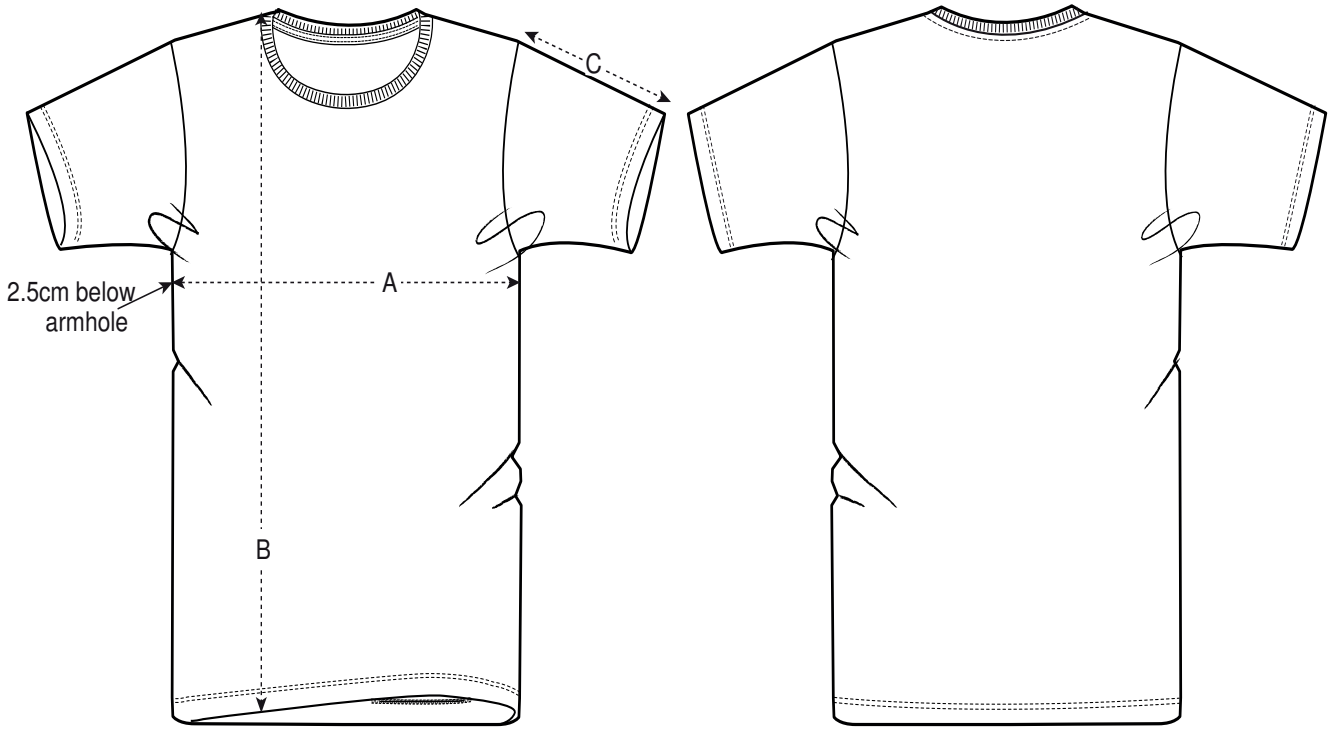

FRONT

BACK

	SIZES	S	M	L	XL	XXL	XXXL
A	Half Chest 2,5cm below armhole	49	52	55	58	61	64
B	Body Length	69	72	74	76	78	80
C	Sleeve Length	20.5	21,5	22,5	22,5	23,5	24,5