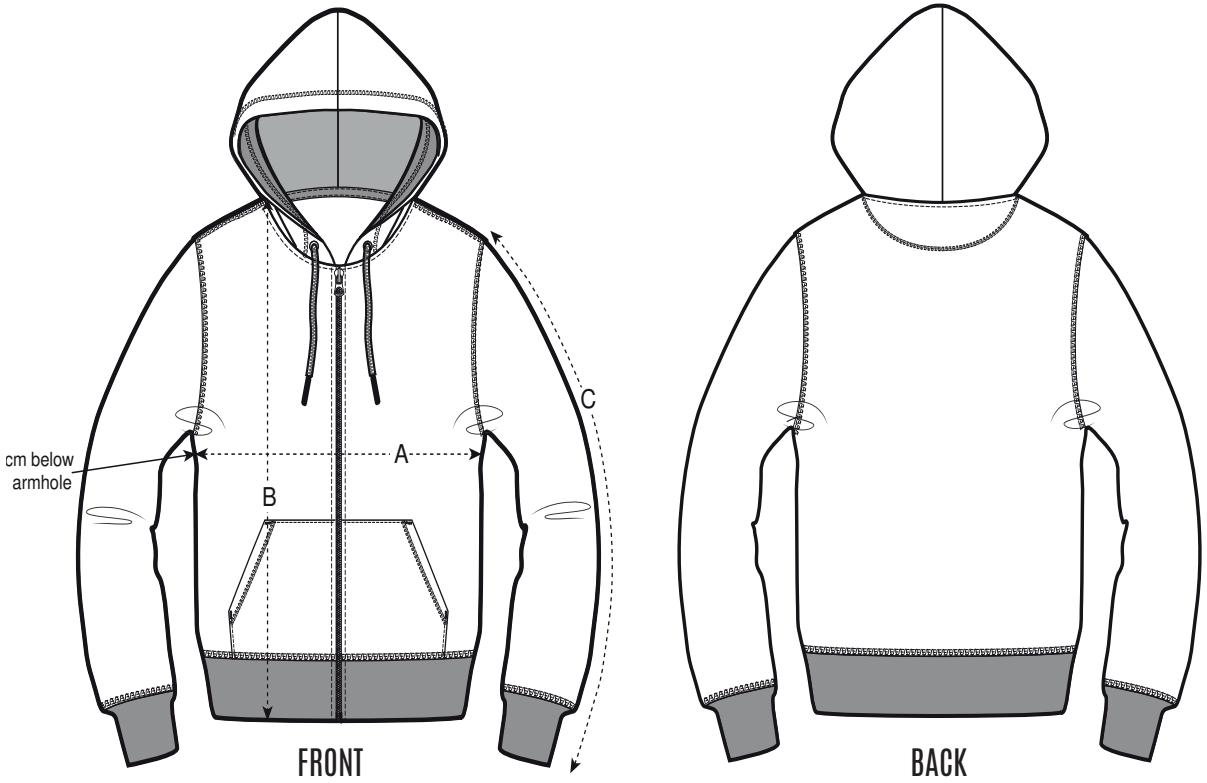

	SIZES	S	M	L	XL	XXL
A	Half Chest 2,5cm below armhole	51.5	54	57	60	63
B	Body Length (from HPS)	68	72	74	76	78
C	Sleeve Length	64	65.5	67	68.5	70